Corporate Finance

Meaning, Importance, and Key Areas

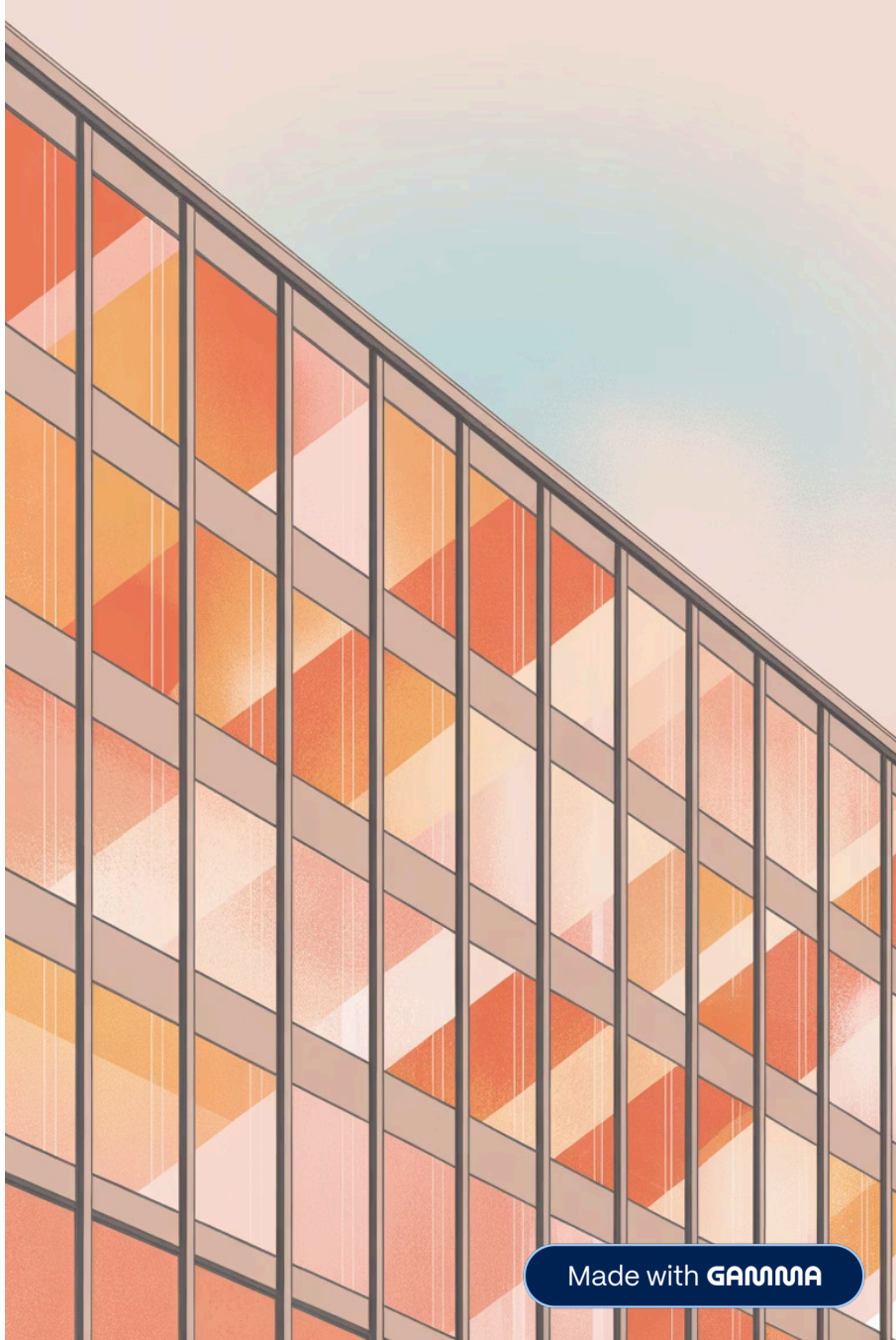

Made with GAMMA

Understanding Corporate Finance

Corporate finance is the branch of finance that deals with the management of a company's financial resources to achieve specific objectives. At its core, it focuses on three critical areas:

Investment Decisions

Allocating capital to projects and assets.

Financing Decisions

Raising funds from various sources.

Dividend Decisions

Distributing profits to shareholders.

The ultimate goal is to **maximise shareholder wealth**, ensuring the company operates efficiently and sustainably in the long term. Effective corporate finance is crucial for making informed decisions that drive growth and ensure financial stability.

Made with GAMMA

Core Objectives of Corporate Finance

Corporate finance is guided by several key objectives, all designed to enhance a company's financial health and market position.

- ## Wealth Maximisation

  Prioritising the long-term value for shareholders over short-term gains, considering risk and timing of returns.

- ## Profit Maximisation

  Increasing the company's net income, although this is often balanced with wealth maximisation to avoid short-sighted decisions.

- ## Efficient Capital Utilisation

  Ensuring that funds are deployed effectively in projects that yield the highest possible returns.

- ## Risk Management & Liquidity

  Balancing potential returns with acceptable levels of risk and maintaining sufficient cash flow to meet obligations.

- ## Sustainable Growth

  Fostering steady and healthy expansion that can be maintained over time without compromising financial stability.

Made with GAMMA

Key Decisions in Corporate Finance

The field of corporate finance revolves around four interconnected decision areas, each vital for a company's success.

Investment Decision: This involves deciding where to allocate scarce financial resources for long-term returns. It includes capital budgeting, which evaluates projects based on profitability and risk, such as expanding facilities, purchasing new equipment, or investing in R&D.

Financing Decision: This addresses how to raise the necessary funds to finance investments. It involves choosing between various sources like equity (selling ownership stakes), debt (borrowing from banks or issuing bonds), or a mix of both, considering cost of capital and financial risk.

Dividend Decision: Once profits are earned, this decision determines how much of the net income should be distributed to shareholders as dividends versus how much should be retained for reinvestment in the business. This impacts shareholder returns and future growth potential.

Working Capital Decision: Focused on managing day-to-day financial operations, this involves optimising current assets and liabilities. It ensures the company has sufficient liquidity to meet short-term obligations and manage inventory, receivables, and payables efficiently.

Made with GAMMA

Understanding Your Funding Options

Companies can access capital from a variety of sources, each with its own characteristics, costs, and implications.

1

Internal Sources

Funds generated from within the business, primarily retained earnings and reserves. These are cost-effective as they avoid external borrowing costs.

2

External Sources

Capital raised from outside the company, including issuing shares (equity), debentures (debt), securing bank loans, or attracting venture capital. These often come with specific terms and costs.

3

Short-Term Sources

Funding for immediate working capital needs, typically for less than a year. Examples include trade credit from suppliers, bank overdrafts, and commercial paper.

4

Long-Term Sources

Capital used for long-term investments and fixed assets, usually with maturity periods exceeding one year. Key examples are equity capital, corporate bonds, and term loans.

Selecting the right mix of finance sources is a critical financing decision, impacting a company's capital structure and overall financial risk.

Made with GAMMA

Tools and Techniques for Financial Analysis

Corporate finance professionals use a sophisticated set of tools and techniques to analyse financial data, make projections, and evaluate investment opportunities.

Capital Budgeting	Methods like Net Present Value (NPV), Internal Rate of Return (IRR), and Payback Period are used to evaluate long-term investment projects and decide which ones to pursue.
Financial Forecasting	Projecting future financial performance (sales, expenses, profits) based on historical data and market trends to aid in strategic planning.
Cost of Capital Analysis	Determining the weighted average cost of a company's debt and equity, which serves as a benchmark for evaluating investment projects.
Leverage Analysis	Examining the impact of fixed costs (operating leverage) and debt (financial leverage) on a company's earnings and risk profile.
Valuation Models	Techniques such as Discounted Cash Flow (DCF) and market ratio analysis are used to estimate the intrinsic value of a business, assets, or projects.

Made with GAMMA

The Strategic Role of Corporate Finance

Corporate finance is not merely about managing money; it plays a central strategic role in shaping a business's direction and ensuring its long-term viability.

Optimal Capital Structure

Determines the best mix of debt and equity to minimise cost of capital and maximise firm value.

Risk-Return Balance

Ensures a healthy balance between expected financial returns and the associated risks in all business activities.

Supports Strategic Decisions

Provides financial insights for major initiatives like mergers & acquisitions (M&A), market expansions, or new product development.

Enhances Shareholder Value

Through astute financial management, it consistently works to increase the wealth of shareholders.

Provides Financial Discipline

Instils rigorous budgeting, forecasting, and control processes to ensure efficient resource allocation and accountability.

Made with GAMMA

The Impact of Effective Corporate Finance

Robust corporate finance practices are fundamental to navigating complex market conditions and achieving sustained business success.

It ensures that a company can remain profitable, adaptable, and competitive in the long run. By carefully managing investments, financing, and dividends, corporate finance acts as the backbone for creating and sustaining long-term value.

Made with GAMMA

Key Takeaways

To summarise, corporate finance is an indispensable function for any organisation, guiding critical decisions and driving long-term value.

1 Foundation for Growth

It serves as the backbone for business growth, providing the financial framework for strategic expansion and operational efficiency.

2 Guiding Strategic Decisions

Directs major decisions in investment, financing, and dividends, aligning them with the overarching goal of wealth maximisation.

3 Essential for Sustainability

Crucial for ensuring a company's sustainability, profitability, and competitiveness in dynamic market environments.

4 Long-Term Value Creation

Strong corporate finance practices are paramount for the continuous creation and enhancement of long-term shareholder value.

Made with GAMMA

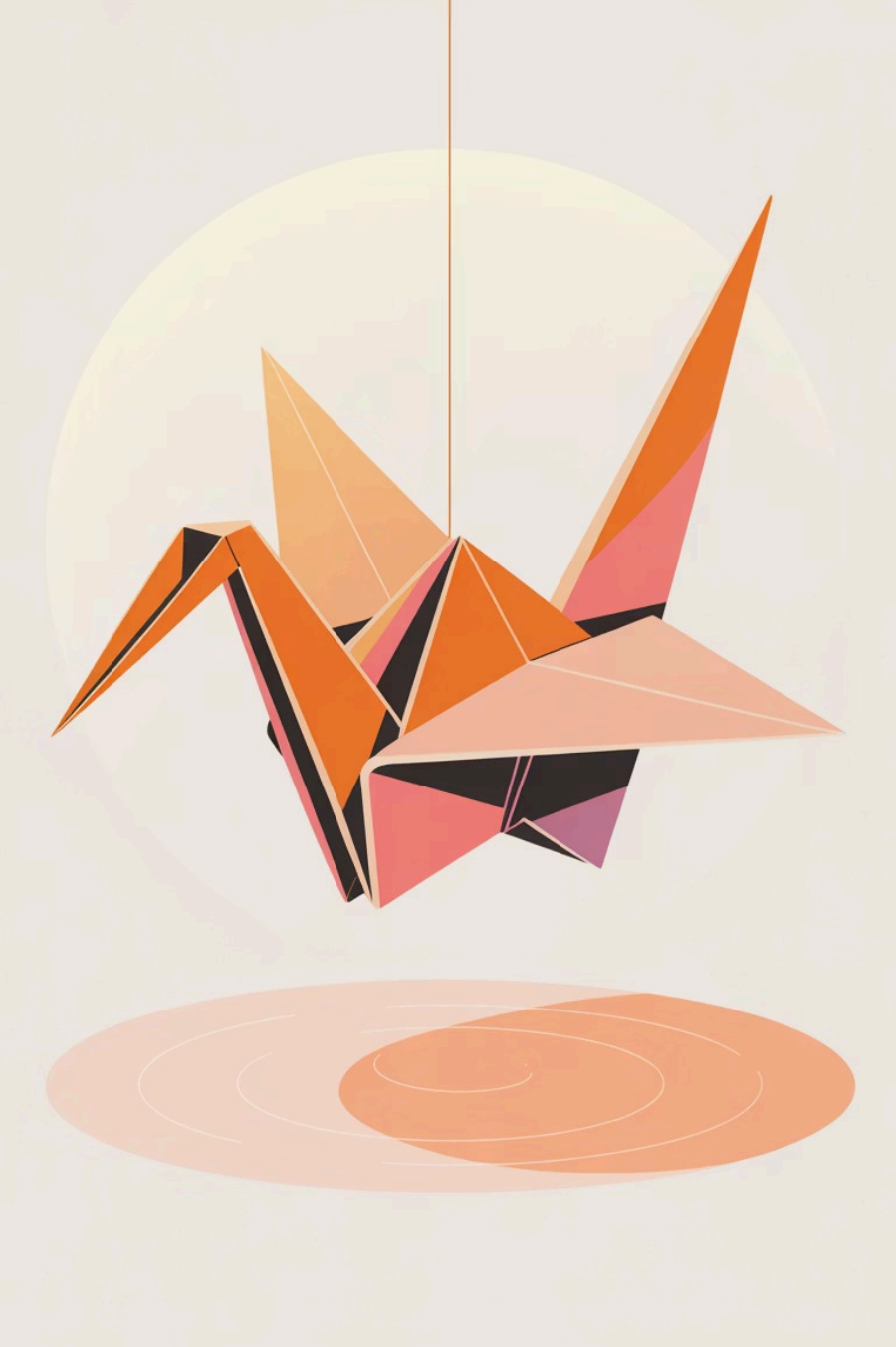

Thank You

Made with GAMMA