Leadership and Ethics

Building trust, integrity, and sustainable success through ethical decision-making

Made with GAMMA

Understanding Leadership

Leadership is the ability to influence, guide, and inspire individuals towards achieving common goals. A good leader doesn't just direct—they set a clear vision, motivate teams through challenges, and create a positive work environment where people thrive.

Effective leaders combine strategic thinking with emotional intelligence. They communicate purpose, empower others to take ownership, and build momentum through trust and collaboration.

Made with GAMMA

The Foundation of Ethics

Moral Principles

Ethics refers to moral principles that guide what is right and wrong in behaviour and decision-making

Fairness & Honesty

In business, ethics ensures fairness, honesty, and transparency in all dealings

Responsibility

Ethical conduct means taking responsibility and showing respect toward all stakeholders

When organisations embed ethics into their operations, they build reputation, attract talent, and earn customer loyalty. Ethics isn't just about compliance—it's about creating value through principled action.

Made with GAMMA

The Powerful Connection Between Leadership and Ethics

Leadership and ethics are inseparably connected. Ethical leadership builds trust, credibility, and respect throughout an organisation. Leaders don't just influence what employees do—they shape how they think and behave.

Leader's Values

Personal integrity and ethical standards

Team Behaviour

Influenced by leadership example

Culture Formation

Organisational ethics embedded

When leaders demonstrate ethical values consistently, they create a ripple effect that transforms the entire organisational culture.

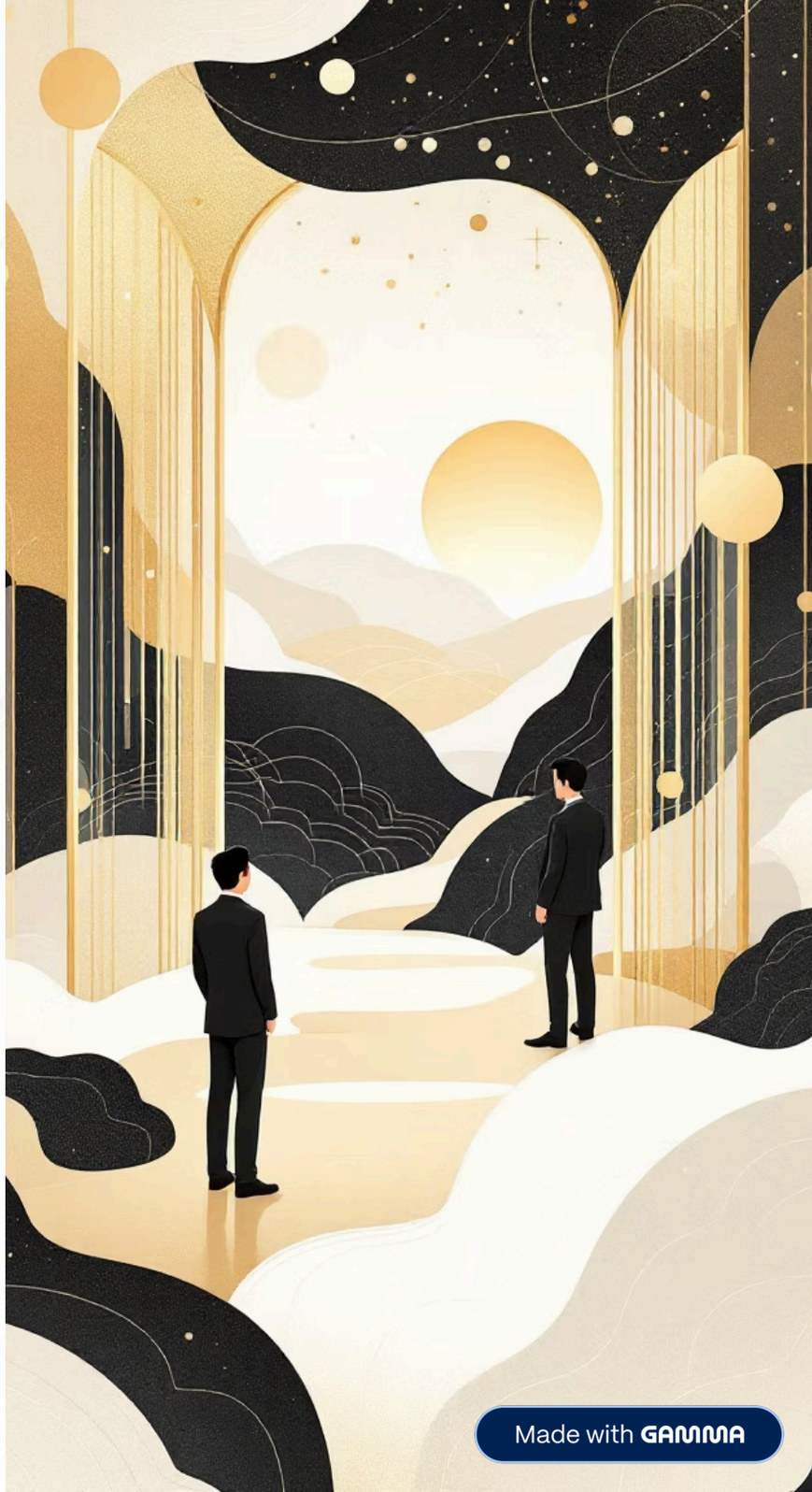

Made with GAMMA

Why Ethical Leadership Matters

Builds trust among employees

Creates psychological safety and openness

Improves reputation

Strengthens brand value and stakeholder confidence

Encourages fair decisions

Promotes objectivity and reduces bias

Reduces conflicts

Minimises corruption and unethical practices

Increases commitment

Enhances employee loyalty and retention

Made with GAMMA

Core Principles of Ethical Leadership

Ethical leaders consistently demonstrate key principles that earn long-term trust and respect. These aren't just ideals—they're practical behaviours that define credible leadership.

Honesty and Transparency

Communicate openly, share information freely, and admit mistakes without defensiveness

Accountability for Actions

Take ownership of decisions and their consequences, both positive and negative

Respect for Others

Value diverse perspectives, listen actively, and treat every individual with dignity

Fair Treatment of Employees

Ensure equity in opportunities, recognition, and decision-making processes

Integrity in Decision-Making

Align choices with core values, even when facing pressure or difficult trade-offs

Made with GAMMA

Navigating Ethical Leadership Challenges

Pressure to Meet Targets

Balancing aggressive goals with ethical standards without compromising values

Conflicts of Interest

Managing situations where personal interests compete with organisational responsibilities

Temptation to Misuse Power

Resisting shortcuts and favouritism when authority creates opportunities

Lack of Clear Guidelines

Operating in grey areas where ethical frameworks are ambiguous or absent

Cultural Differences

Navigating diverse ethical norms across global teams and markets

Leaders must continuously balance performance expectations with moral responsibility. The ability to maintain ethical standards under pressure distinguishes truly great leaders from merely successful ones.

Made with GAMMA

The Path Forward

> Ethical leadership is essential for sustainable business success. When leaders act with integrity and fairness, they create a positive workplace culture that drives long-term organisational growth.

Strong Ethics + Effective Leadership

Trust & Loyalty

Lasting Success

The future belongs to leaders who understand that ethical conduct isn't a constraint on success—it's the foundation for it. Build your leadership on principles that endure.

Made with GAMMA