Conflict Management in the Workplace

Navigating differences for a harmonious and productive environment.

Made with GAMMA

Understanding the Essence of Workplace Conflict

Conflict, in its essence, manifests as a divergence in opinions, interests, values, or objectives among individuals or groups. Within an organisational framework, it frequently emerges when individuals perceive their needs or expectations are being obstructed by others.

It is not inherently negative; rather, it is a sign of differing perspectives and, if managed effectively, can lead to positive outcomes.

Made with GAMMA

Common Catalysts for Workplace Conflict

1

Divergent Attitudes & Values

Inherent differences in personal beliefs, values, or attitudes can often lead to friction within teams.

2

Communication Breakdown

Misunderstandings or a lack of clear communication are primary drivers of conflict, fostering misconceptions.

3

Ambiguous Responsibilities

Unclear roles and responsibilities can lead to duplication of effort or perceived stepping on toes, sparking disputes.

4

Resource Scarcity

Competition for limited resources, such as budget, personnel, or equipment, frequently ignites conflicts.

5

Personality Clashes

Incompatible personality traits among team members can create interpersonal tension and conflict.

6

Stress & Work Pressure

High-pressure environments and elevated stress levels can lower tolerance and increase the likelihood of conflict.

Made with GAMMA

Categorising Conflict in Organisational Settings

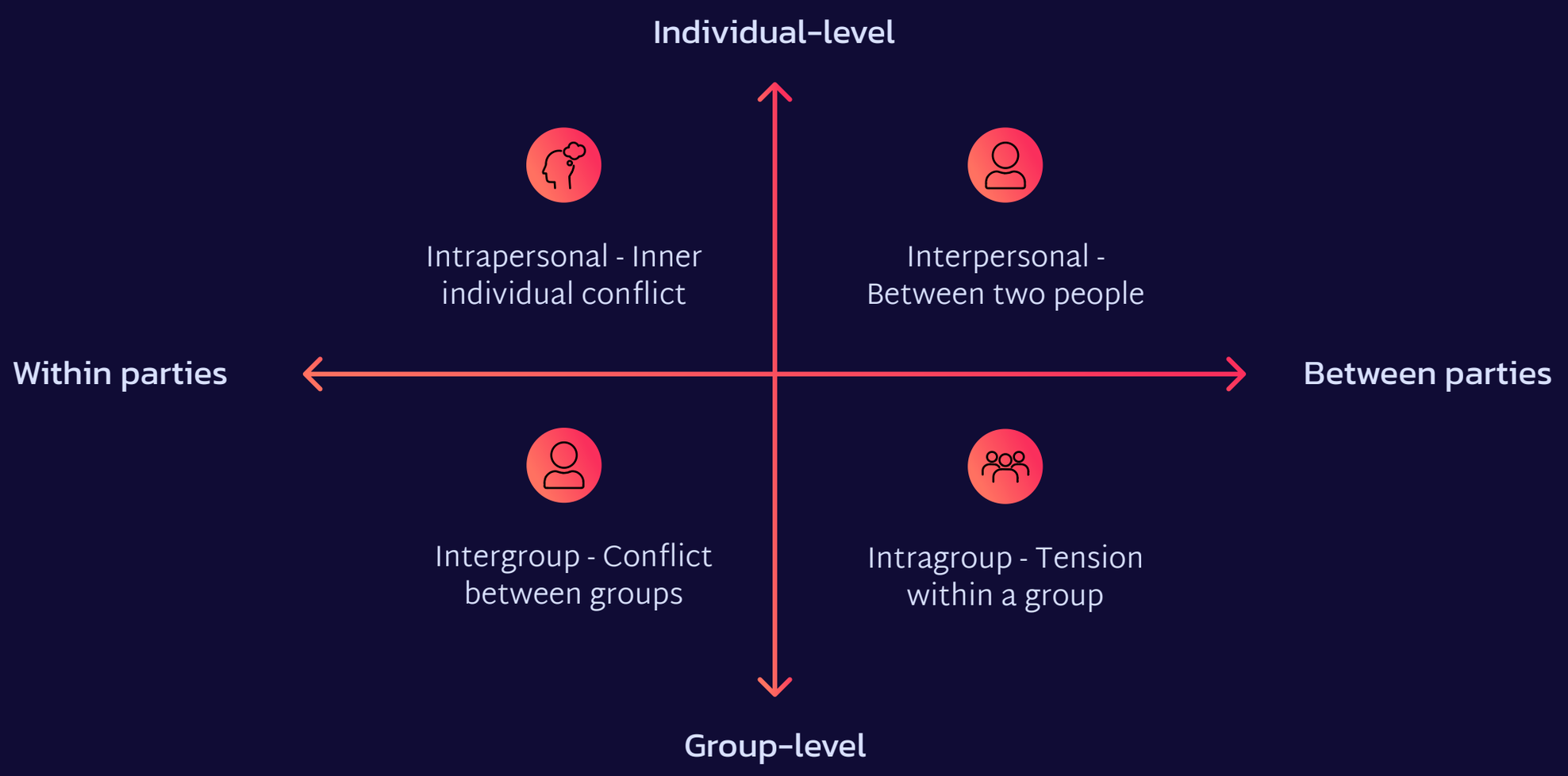

Understanding the various levels of conflict helps in tailoring effective resolution strategies. Each type requires a distinct approach for successful management.

Made with GAMMA

Dual Impact: Positive and Negative Effects of Conflict

Positive Effects

- Spurs innovation and encourages fresh perspectives
- Enhances the quality of decision-making through diverse viewpoints
- Highlights underlying problems and areas for improvement
- Fosters stronger relationships once issues are resolved constructively

Negative Effects

- Erodes teamwork and diminishes morale
- Elevates stress levels and reduces job satisfaction
- Leads to a decline in overall productivity
- Creates a toxic work environment, hindering collaboration

The outcome of conflict largely depends on how it is perceived and managed within the organisation.

Made with GAMMA

Mastering Conflict: Five Key Management Styles

Avoiding

Sidestepping the conflict, often delaying resolution.

Accommodating

Prioritising others' needs over one's own, often yielding.

Competing

Aiming to win at the expense of other parties, assertive.

Compromising

Seeking a mutually acceptable middle ground, some give and take.

Collaborating

Working together to find an innovative win-win solution for all.

Each style has its place, and effective managers know when to apply each approach based on the situation.

Made with GAMMA

Managers as Mediators: Essential Strategies for Conflict Resolution

Early Identification

Recognise and address conflict at its nascent stages before it escalates into a larger issue.

Foster Open Communication

Create a safe space where all parties feel comfortable expressing their views and concerns candidly.

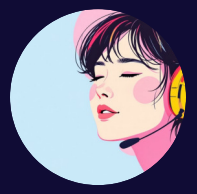

Impartial Listening

Listen to all perspectives without bias, ensuring everyone feels heard and understood.

Focus on Issues, Not Personalities

Direct discussions towards the core problems rather than individual traits or blame.

Promote Cooperation

Encourage a spirit of collaboration and mutual respect to find common ground and shared solutions.

Managers play a pivotal role in transforming conflict into an opportunity for growth and stronger team dynamics.

Made with GAMMA

Harnessing Conflict for Organisational Flourishing

Conflict is an intrinsic element of organisational existence. When deftly managed, it evolves from a challenge into a catalyst for profound growth, continuous learning, and the cultivation of robust relationships. Managers equipped with effective conflict management competencies are instrumental in fostering healthier workplaces and forging more resilient, cohesive teams. Embrace conflict as an opportunity to innovate, adapt, and strengthen your organisation's foundation.

Made with GAMMA